

# Лютневая табулатура

Войцах Длугарай

## 1. Каралеўскі паланез

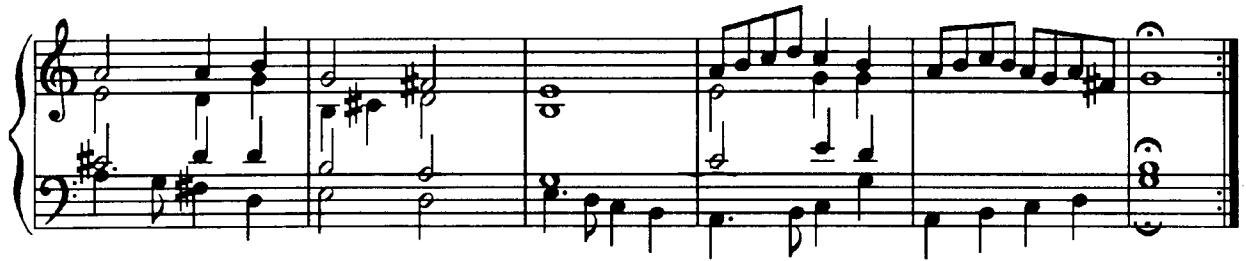
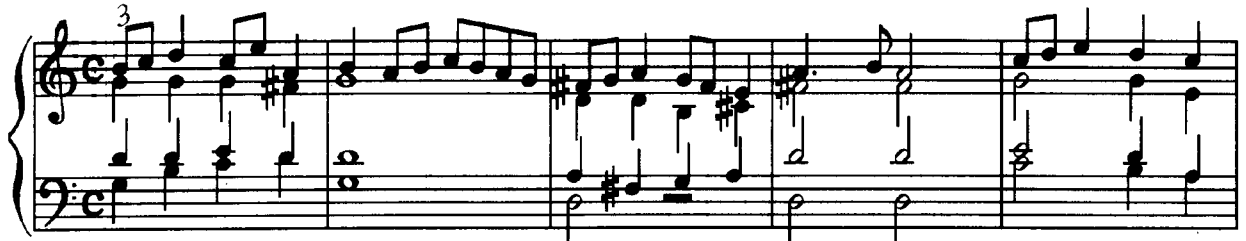

## 2. Танец

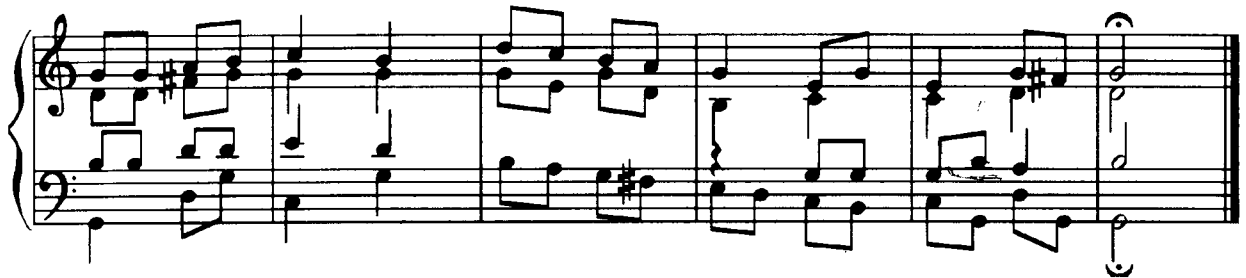
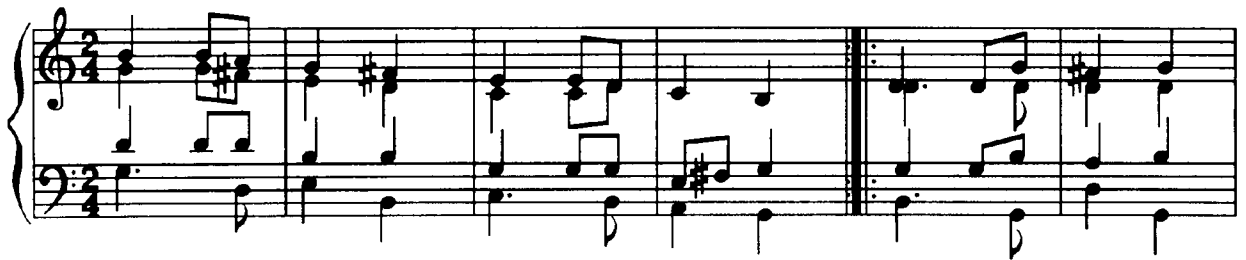

### 3. Танец

## 4. Танец

# 5. ВІЛАНЭЛА

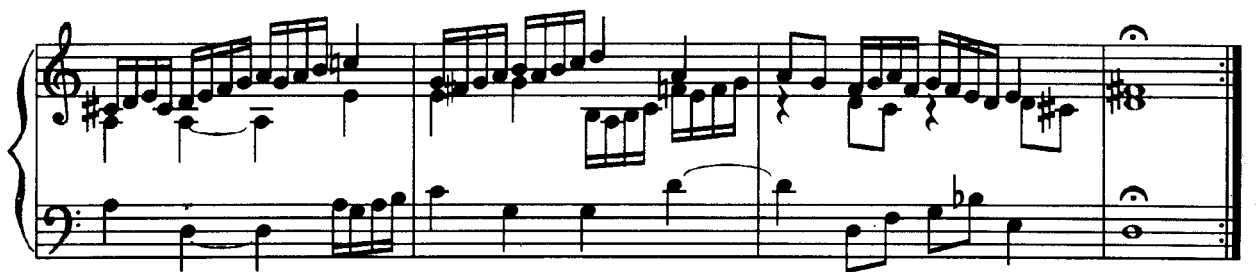
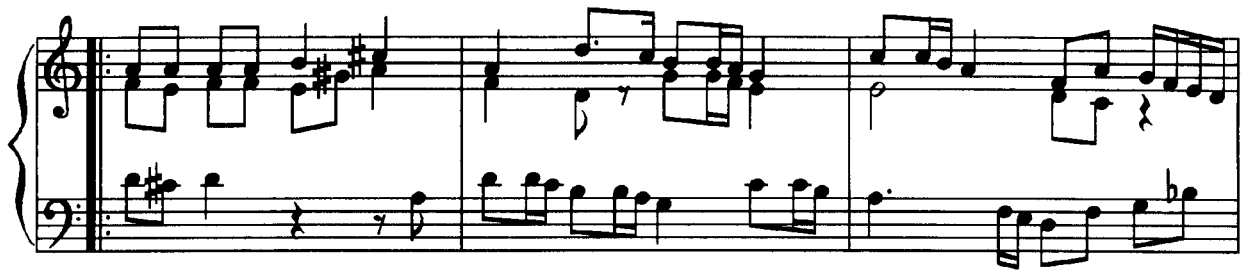

## 6. Песня

## 7. Танец

# 8. Танец

# 9. Танец

